# MANITOU RIPPLES 1942

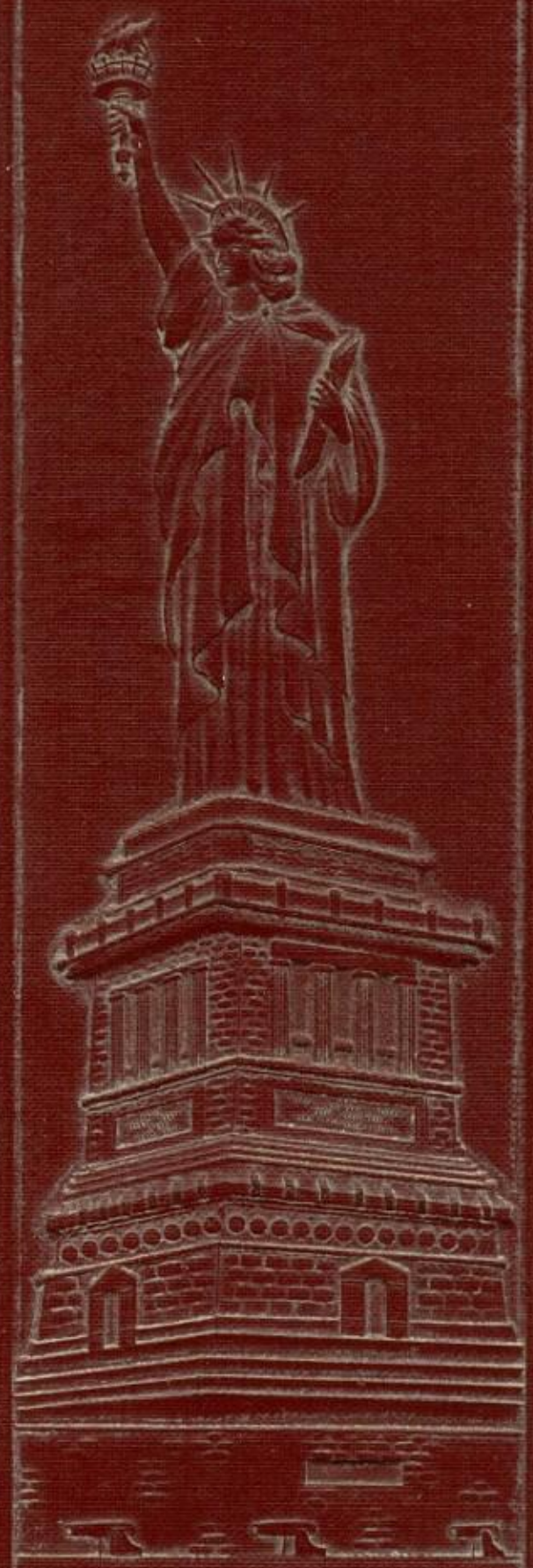

Harold Loren Emmons
May 28, 1942

HIGH SCHOOL

The story of democracy in Rochester High School—how it works in our every day school life among students and faculty — in classrooms—at our club meetings—in athletic contests — in work and play. To the boys from Rochester High School who are serving in all branches of our armed forces, fighting to preserve our democratic way of life, we dedicate this . . .

# The Manitou Ripples of 1942

# Democracy in Action at

As freshmen we enroll in high school and choose our own course for the coming year. We choose our own assembly programs at the meeting of the Student Council. We students develop skills which are to be of great help to us in later years. We also have a library which we may use for study-

ing or reading. In our health classes, we are taught the rules of health; our periods of physical development are spent in the gym under capable supervision; while in our government classes we make a study of form of government.

## September

2. 303 citizens shoulder books, pencils, and tablets to continue their education the American way.

3. Fiscus and company journey to the State Fair.

9. G. A. A. starts new year with F. McGuire, president; H. Hogue, vice-president; B. Jennens, secretary; M. Moore, treasurer. (Picture 1)

10. Good citizens organize!! Juniors elect officers: J. Sparks, president; J. Killion, vice-president; D. Hoover, secretary; M. Moore, treasurer. (Picture 2)

11. Senior officers elected: J. Shelton, president; J. Emmons, vice-president; B. Jennens, secretary; C. Bick, treasurer.

15. Hi-Y bean supper. (What a feed! But woe to the poor unfortunates—the SCUMS! (Picture 3)

17. Annual staff selected: Hadden Stewart, Editor-in-Chief; Bob Ross-Shannon, Business Manager.

    Good citizens (????) of the 3rd period geometry class were today parted from their gum by Mr. Purdue.

19. All work and no play makes even R. H. S. students dull. Hi-Y dance.

22. Girl Reserve supper.

23. A great cast chosen—senior class play "Laughing Gas."

24. Hi-Y picnic. Vitamins for Victory, you know. Ah, me. Intra-mural softball begins. Over DEFENSE is out.

27. G. A. A. breakfast and initiation for scums at City Park. Chemistry class visits Chicago. No one reported missing.

28. Fiscus and company journey to So. Bend to hear the Navy Band.

30. G. A. A. scums terribly abused. No one dead, yet.

## October

3. Skidddddddddd———wheeeeeeeeeee——— Tire shortage does not bother R. H. S. students. H-Y treasure hunt.

10. Senior dance (The Spirits Got Me!) Come on, people, let's dance.

13. Program by Edward L. Jeamsbey—"Just Sticks."

17. Inspiring chapel service by G. R. Champlin. Girl Reserves get very kiddish. Kid party.

18. Rain and six weeks' tests; Everyone feels real happy about the whole thing.

21. Senior play "Laughing Gas." Senior cast awaiting patiently for news from Hollywood.

23. Teachers' Institute. Ahhhhhhh! Vacation!

## November

1. Rochester-Argos game.

2. Program by A. F. Stanley—"Electricity at Play."

5. Fall Festival held by Band Parents' Club. Frances McGuire chosen Festival Queen. (Picture 5)

7. Rochester-Nappanee game.

8. G. A. A. seniors attend Purdue game.

11. Rev. Rafnel gives speech in chapel service.

12. Seniors have pictures taken.

14. Pep session for Culver game. (Picture 6)

14. Rochester-Culver Game. G. A. A. dance.

18. Charles Kern speaks on "Appearance in Business." Rochester-Akron game. Pep session. Rah! Rah! Rah!

19. Girl Reserves and Hi-Y collect food for baskets.

20. Rochester-Logansport game.

20, 21 Thanksgiving vacation. Gobble! Gobble! Gobble!

24. Listen, my children, and you shall hear Readings by the public speaking class.

25. Guidance conference. Trophy case given to school by the class of '41. (Picture 7)

27. Glee Club serenades the assembly.

29. Rochester-Plymouth game. Cowbell gained.

## December

1. Formal initiation of Girl Reserves.
3. Hear Ye! Hear ye! Yes, that's what we mean. We had a hearing test.
5. Rochester-Warsaw game.
7. REMEMBER PEARL HARBOR! Let's hope this teaches us a lesson and we will never again be caught unprepared!
8. Our official entry into World War II.
9. Rochester-Huntington game.
12. Rochester-Mishawaka game.
19. Rochester-Winamac game.
20. Start of Christmas vacation.
24. S. Peterson's birthday. This date must be observed as she is co-author of this calendar.
31. Four-way tourney at Wabash.

## January

2. Vacation over.
6. Rev. Robert Ross-Shannon presents chapel service. (Picture 4)
9. Rochester-Elwood game.
11. F. Peterson's team wins volley ball championship. (Picture 15)
14. Miss Fultz begins selling Defense Stamps and Bonds. Buy them, students. Let's save our Democracy. (Picture 9)
15. Boys' octet sings. Club pictures taken. (Picture 10)
16. Rochester-Tipton game.
17. Rochester-Columbus game.
19. V. Denton's team wins basketball championship. (Picture 6)
23. Rochester-Peru game.
24. M. Day's birthday. This date must be observed also, as she, too, is a co-author of this calendar.
30. Rochester-Wabash game.

## Febuary

2. New semester. Rochester-Peru game.
6. Rochester-Warsaw game.
13. Rochester-Plymouth game. Lost: One cowbell.
17. Rev. Glenn C. McGee, minister in charge of chapel service.
25. Seniors of H. S. plan for future. Scholarship exams taken.
26. Beginning of sectional tourney. Olive Jane Koomler awarded D. A. R. award. (Picture 11)

## March

3. Rev. Stacey Shaw presents chapel service.
4. Senior name cards ordered.
6. Station R. H. S. Hick Dance.
9. Latin contest awards presented.
10. Girls' quartet from No. Manchester sings in assembly.
16. Awards presented to commercial students.
17. Rev. Coverstone speaks .
18. Wheeeeee! Report cards given out. Aren't we Happy!
19. Orchestra program.
20. Band goes to Manchester clinic.
21. Latin awards and contest results.
22. Ah me, Citizens, Spring has sprung.
23. Band program.
24. Everyone is making model airplanes. (Picture 12)
25. Girl's Bowling Team defeats Plymouth's.
27. Hi-Y dance.
28. Solo Band Contest.
30. Hi-Y officers elected.
31. Awards presented in commercial and algebra departments.

## April

2. Inspiring Easter service. Rev. H. S. Bailey and Rev. G. R. Champlin, ministers in charge.
13. Victor Sherring, Indian boy presented by Rev. Jones.
14. Juniors present "Spring Fever." Yes, some of you probably have it.
17. End of six weeks. Some of you will be in the pink of condition; or should I say "red."

## May

1. Chapel service presented by Rev. McGee.
22. Junior-Senior Reception. Gala occasion.
24. Baccalaureate.
27. Commencement.
28. Good Luck, Seniors. R. H. S. will miss you.

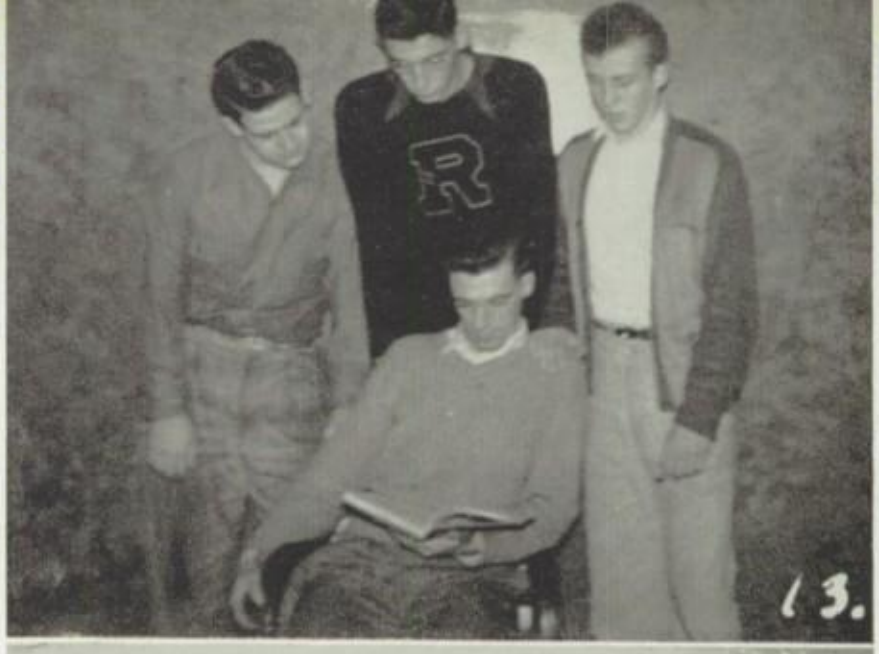

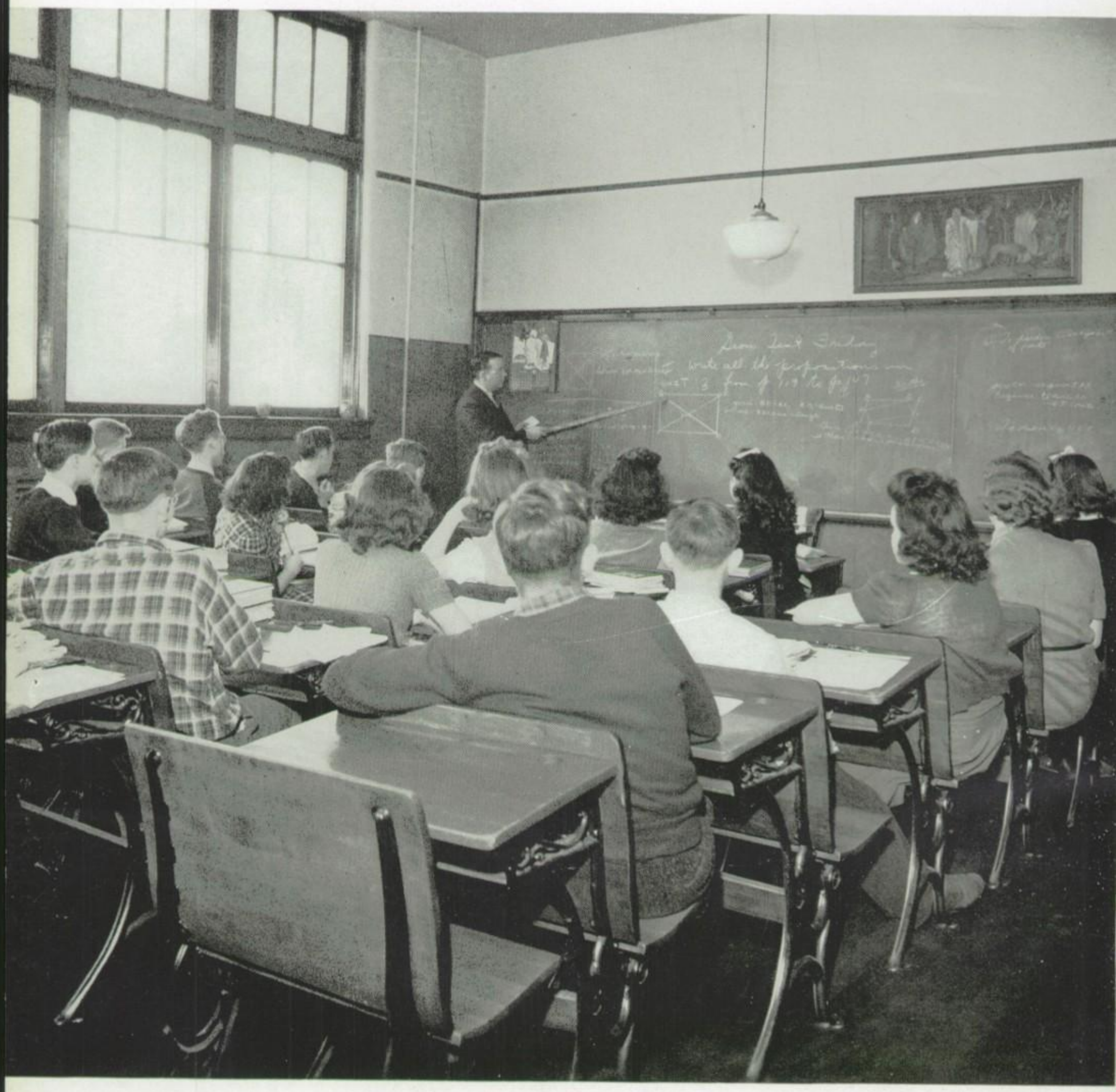

# The School

In classrooms we are allowed free and unlimited discussion of the lesson. We have and voice our own opinions, criticize constructively, and suggest solutions for problems about the school. Democracy is a practical thing in Rochester High School.

★ ★ ★ ★ ★ ★ ★ ★

# MEET THE FACULTY

Every democratic institution must have capable leaders. The faculty of Rochester High School are the students' leaders and advisers, and they are willing and able to assist the students whenever they desire. The faculty, however, helps us to create within ourselves an independent attitude which is essential in a democratic institution such as our school.

# FACULTY

**F. W. Rankin**
Superintendent
Advanced Mathematics
Brownstown High School
A. B. Hanover College
M. S. Indiana University

**A. V. Purdue**
Principal
Geometry
Advance High School
A. B. Central Normal College
Indiana State Teachers
Indiana University
M. S. Purdue University

**Ruth Adams**
Home Economics
Huntington Twp. High School
A. B. Manchester College
Purdue University
Ball State Teachers College
Iowa State College

**Phyllis Barrett**
Commercial Studies
Danville High School
B. S. Central Normal College
M. S. Indiana University

**Ellamae Brown Holloway**
Assistant Librarian 1st Semester
Logansport Business College
Rochester High School

**Mary Bushong**
Algebra, Physics, Chemistry
Syracuse High School
B. S. Indiana Central College
M. A. Northwestern University

**Albert Fiscus**
Band
Worthington High School
Indiana State Teachers College
B. S. Central Normal College
Arthur Jordan Conservatory of Music

**Mildred J. Fultz**
Social Studies
Rochester High School
B. S. Northwestern University
Columbia University

**Wilda Hoopengardner**
English, Physical Education
Ossian High School
A. B. Indiana University
Manchester College
University of Wisconsin

**Dale Lichtenwalter**
Latin, English
Rochester High School
A. B. Indiana University
University of Colorado

**Clyde S. Lyle**
Coach
Lawrence High School
B. S. Purdue University

**Mary Marshall**
Librarian, English
Public Speaking
Indiana Central Academy
A. B. Indiana Central College
M. A. New Mexico Normal University
Indiana University
Graduate Study

**Elizabeth S. Ohlrogge**
Art
Franklin High School
John Herron Art School
Franklin College
A. B. Sioux Falls College

**L. B. Perry**
Mechanical Drawing, Industrial Art
Sheridan High School
Central Normal College
Muncie Normal College
Bradley Poly Technic

**Edith Thomson**
Music, Orchestra
Delphi High School
M. S. P. Depauw University
Cornell University
Purdue University
B. Music. E. Northwestern University

**Mary Frances Bramen**
Assistant Librarian 2nd semester
Argos High School

**Orvan Van Lue**
Mathematics, English
Rochester High School
A. B. DePauw University
Manchester College
Indiana University

**Rena Wright**
English, History, Bible
Rochester High School
A. B. DePauw University
Columbia University

**Paul Watson**
Biology, Health, Safety
Wayne Twp. High School
A. B. State Teachers College
DePauw University
Manchester College
University of Michigan
Indiana University

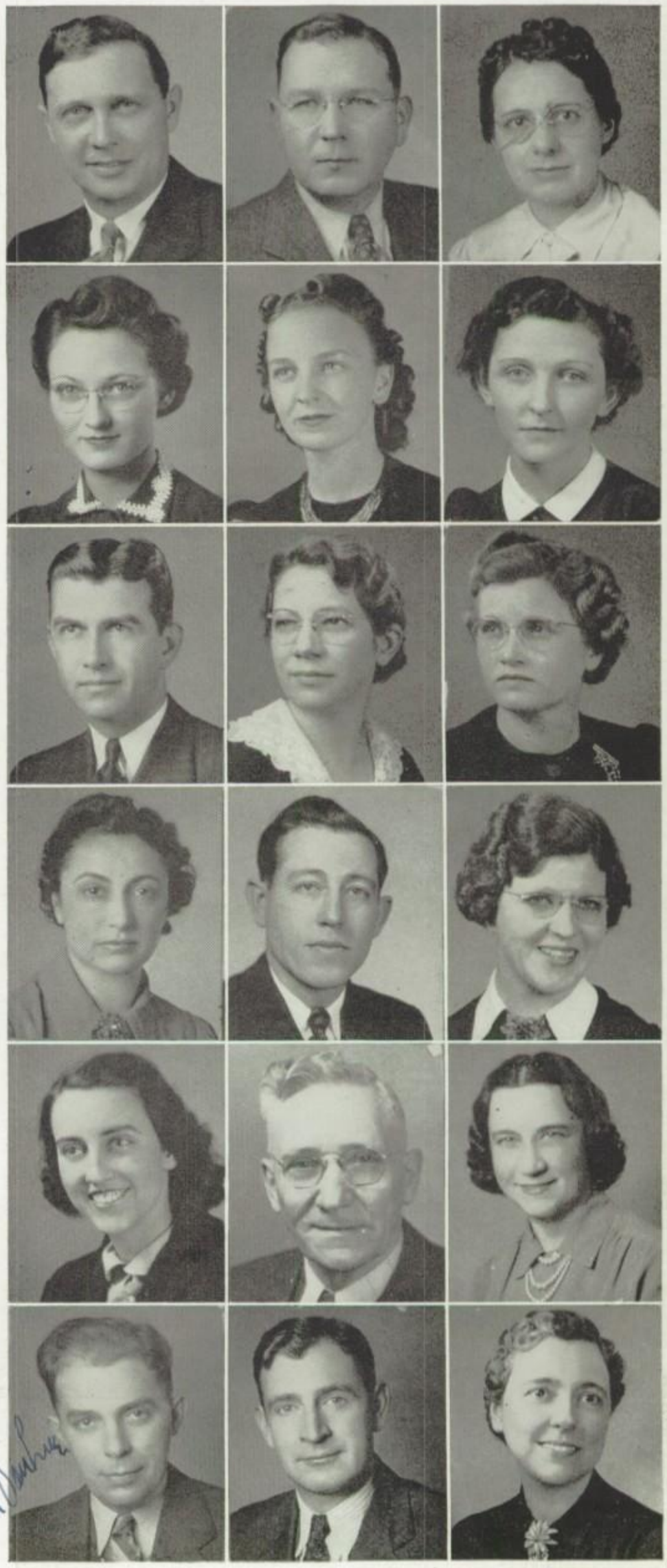

Orvan Van Lue

RWright

First Row:

Mr. Rankin, Mr. Purdue making announcements, Miss Lichtenwalter at assembly desk.

Second Row:

Coke boys, mixed quartet.

Third Row:

Candy girls, Larry Braman, student manager, Cane Man.

Fourth Row:

Mr. Haggerty, girls trio, "Pete" Campbell.

★

# SENIOR CLASS HISTORY

In the fall of 1938, a large group of slightly green freshmen entered the doors of R. H. S. and soon became loyal students. They first gained recognition by being well represented on the honor roll.

They became organized as a class in the fall of 1940, choosing Miss Barrett as sponsor. The leaders of the class were Jean Emmons, president; Selena Peterson, vice-president; Jean Gohn, secretary; Clyde Bick, treasurer. The following spring the class presented "Hobgoblin House." On May 23 they entertained the seniors at the prom held at the Colonial Hotel.

When they were seniors, new officers were chosen—Jim Shelton, president; Jean Emmons, vice-president; Betty Jennens, secretary; Clyde Bick, treasurer. Their play, "Laughing Gas," was given October 21. Several of the students participated in commercial contests. Their high school career was completed by three important events: a prom given by the juniors, baccalaureate, May 24, and commencement, May 27.

Many scholarships were earned during the senior year. Jim Shelton was valedictorian. Olive Jane Koomler won the D. A. R. award.

**HONOR ROLL**

| | |
|---|---|
| Jim Shelton | 4.46 |
| Jean Emmons | 4.32 |
| Jean Gohn | 4.15 |
| Grace Brown | 4. |
| Marcele Reddick | 3.96 |
| Olive Jane Koomler | 3.75 |
| Hadden Stewart | 3.6 |
| Lucy Gilbert | 3.6 |

**HONORABLE MENTION**

| | |
|---|---|
| Martha Miller | 3.4 |
| Donna Castleman | 3.39 |
| George Deardorff | 3.39 |
| Betty Jennens | 3.39 |
| Harold Emmons | 3.3 |
| Jean Brubaker | 3.25 |
| Mary Lamb | 3.14 |
| Bob Ross-Shannon | 3.14 |
| Charles Boyce | 3.1 |
| Lou Jean Briggs | 3.1 |

# SENIORS

★

Row 1

**JOANNA AULT**
Girl Reserve 2, 3, 4
G. A. A. 2, 3, 4

**BONITA BABCOCK**
G. A. A. 1
Girl Reserve 3

**CLYDE E. BICK**
Hi-Y 2, 3, 4
Treasurer Junior Class
Treasurer Senior Class
"Hobgoblin House" 3
"Laughing Gas" 4
Projection 2, 3, 4
Assistant Student Projection Supervisor 4

**RICHARD BOOHER**
Band 1, 2, 3, 4

Row 2

**CHARLES BOYCE**
Hi-Y 2, 3, 4
"Hobgoblin House" 3
"Laughing Gas" 4
Annual Staff 4
Tennis Team 1, 4
Golf 2, 3, 4
Golf Cup 1
Boys' Quartet 2, 3, 4

**CALVIN BRAMAN**

**LOU JEAN BRIGGS**
West Lafayette H. S. 1, 2
Valparaiso H. S. 3
Girl Reserve 4
Annual Staff 4
Station R. H. S. 4
Assistant Editor 4
"Laughing Gas" 4

**GRACE BROWN**
Band 1, 2, 3
Annual Staff 4
Girl Reserve 2, 3, 4
Girl Reserve Treasurer 3
"Hobgoblin House" 3
"Laughing Gas" 4
G. A. A. 2, 3, 4
Yell Leader 3, 4
Commercial Contest 3, 4
Senior Honor Roll

Row 3

**JEAN BRUBAKER**
G. A. A. 2, 3, 4
Girl Reserve 2 ,3, 4
Senior Honorable Mention
Girls' Quartet
Station R. H. S. 4
Bowling Team 4
Commercial Contest 3, 4
Glee Club 3, 4

**CHARLES BURGET**
Band 1, 2, 3, 4
Orchestra 1, 3, 4
Hi-Y 4

**FRANK CARRITHERS**

**DEAN CARR**
Band 1, 2, 3, 4

Row 4

**BETTY CASTLE**
G. A. A. 2, 3, 4
Girl Reserve 2, 3, 4
Glee Club 2, 3, 4
Tennis Team 3, 4

**DONNA CASTLEMAN**
Girl Reserve 3, 4
G. A. A. 2, 3, 4
Band 1, 2, 3, 4
Orchestra 3, 4
Station R. H. S. 4

**ILDIA COOK**
Girl Reserve 2, 3, 4
G. A. A. 2, 3, 4
Geometry Contest 2
Glee Club 3, 4
Annual Staff 4
Mixed Quartet 4
Band 2

**SHIRLEY COOPER**

# SENIORS

★

Row 1

**ART CRAIG**
Basketball 2
Annual Staff 4

**BILL DAGGY**
Band 1
Boys' Quartet 3, 4
Mixed Quartet 4

**MARTHA DAY**
Wabash H. S. 1
G. A. A. 2, 3, 4
Girl Reserve 2, 3, 4
Annual Staff 4

**GEORGE DEARDORFF**
Defense Stamp and Bond Sale

Row 2

**JEAN EMMONS**
President of Junior Class 4
Vice-President of Senior Class 4
Vice-President of G. A. A. 3
Secretary of G. A. A. 2
G. A. A. 2, 3, 4
Girl Reserve 2, 3, 4
Girl Reserve Officer 3
Senior Honor Roll
Glee Club 2, 3, 4
Latin Contest 1
Commercial Contest 3, 4
"Laughing Gas" 4
Annual Staff 4
Editor Station R. H. S. 4

**HAROLD EMMONS**
Talma High School 1
Algebra Contest 1
Geometry Contest 2
Hi-Y Club 3, 4

**BETTY EVANS**
Girl Reserve 2, 3, 4
G. A. A. 2, 3, 4
Station R. H. S. 3

**PEARL FANCIL**

Row 3

**LEO FEECE**
Orchestra 1, 2, 3, 4
Band 1, 2, 3, 4
Band Solo Contest 1, 2
"Case of Laughing Dwarf" 3
Hi-Y 2, 3, 4
Hi-Y Secretary 4
Annual Staff 4
Assistant Director of Band 3, 4

**LUCY GILBERT**
Glee Club 2
Girl Reserve 2, 3, 4
G. A. A. 2, 3, 4
G. A. A. Bowling Team, 2, 4

**JEAN GOHN**
Bowling Team 2
Glee Club 2, 3, 4
Secretary Junior Class 3
Secretary Girl Reserve 3
Commercial Contest 4
Annual Staff 4
G. A. A. 2, 3, 4
Girls' Trio

**VIRGINIA GRAHAM**
Girl Reserve 2, 3, 4
G. A. A. 2, 3, 4
Annual Staff 4
Band 1, 2, 3, 4
"Case of Laughing Dwarf" 3

Row 4

**ARPHELIA ANN HAMLETT**
Orchestra 1, 2, 3, 4
Girl Reserve 2, 3, 4
Station R. H. S. 4

**ILO HELT**
Girl Reserve 2, 3, 4
Station R. H. S. 1, 2, 3, 4
Commercial Contest 3, 4
Band 1, 2, 3, 4
Band Officer 3, 4

**MARJORIE HIGHT**
Girl Reserve 2, 3, 4
Girl Reserve Officer 4
Bowling Team 4
Latin Contest 2

**HUGH HUNNESHAGEN**

# SENIORS

★

Row 1

**BETTY JENNENS**
Glee Club 2, 3, 4
Station R. H. S. 3, 4
Girl Reserve 2, 3, 4
G. A. A. 2, 3, 4
Annual Staff 4
"Hobgoblin House" 3
"Laughing Gas" 4
G. A. A. Treasurer 2, 4
Class Secretary 4
Girl Reserve Officer 3, 4

**MARY KINDIG**
Girl Reserve 2, 3, 4
G. A. A. 2, 3, 4
Glee Club 3, 4
Commercial Contest 4
Ping-Pong Tourney 2, 4
G. A. A. Basketball
Team Winner 4

**OLIVE JANE KOOMLER**
"Hobgoblin House" 3
"Laughing Gas" 4
Annual Staff 4
Station R. H. S. 3, 4
Glee Club 3, 4
D. A. R. Award Winner 4
Girl Reserve 2, 3, 4
Girl Reserve President 4
G. A. A. 2, 3, 4
Commercial Contest 4

**MARY LAMB**

Row 2

**DUSTIN G. LOMAN**
Track 2, 3, 4
Airplane Club 4

**HELEN MAGLECIC**
Girl Reserve 2, 3

**WARD McCARTY**
Basketball 1, 2, 3, 4
Golf 1, 2, 3, 4
Baseball 3
Track 1
Softball 3, 4
"Hobgoblin House" 3
"Laughing Gas" 4
Boys' Quintet 2, 3
Annual Staff 4

**FRANCES McGUIRE**
Girl Reserve 2, 3, 4
Secretary Girl Reserve 4
Glee Club 2, 3, 4
Ping-Pong Tourney 4
G. A. A. 2, 3, 4
President G. A. A. 4
Tennis Team 3, 4
Annual Staff 4
Fall Festival Queen 4
Band 1
Golf 4

Row 3

**DONNABELLE MIKESELL**

**MARTHA MILLER**
Girl Reserve 2, 3, 4

**BILL MYERS**
Hi-Y 2, 3, 4
Basketball 1, 2
Student Advisory Council

**DEAN NEHER**
Basketball 1, 4
Track 2, 3, 4
Ping-Pong Tourney 4

Row 4

**BOB NEIGHBOR**
Hi-Y 4

**DICK NEWELL**
Annual Staff 4
Hi-Y 3, 4
Yell Leader 4
Band 2, 3, 4

**HAROLD JAN NIGHTLINGER**
Band 2, 3, 4
Hi-Y 2, 3, 4

**SELENA PETERSON**
Band 1, 2, 3, 4
Drum-majorette 4
Baton Club 2, 3, 4
G. A. A. 2, 3, 4
Bowling Team 2
Girl Reserve 2, 3, 4
Glee Club 3, 4
"Laughing Gas" 4
Vice-President Junior Class
"Case of Laughing Dwarf" 3
Annual Staff 4

# SENIORS

★

Row 1

**MARCELE REDDICK**

G. A. A. 2, 3, 4
G. A. A. Officer 3
Girl Reserve 2, 3, 4
Annual Staff 4
Station R. H. S. 4
Commercial Contest 3, 4
Tennis Team 2, 3, 4
Bowling Team 4
Glee Club 2, 3, 4
Senior Honor Roll
"Hobgoblin House" 3

**BETTY REED**

G. A. A. 4
Girl Reserve 3, 4

**BOB ROSS-SHANNON**

Yell Leader 1
Station R. H. S. 1, 3, 4
Annual Staff 4
Basketball 1, 3, 4
Golf 4
Track 2
"Hobgoblin House" 3
"Laughing Gas" 4
Hi-Y 2, 3, 4
Treasurer Hi-Y 4

**JIM SHELTON**

County and District Latin Contest 1, 2
District and State Solo Contest 1, 2
Orchestra 1, 2, 3, 4
Band 1, 2, 3, 4
Hi-Y 2, 3, 4
President Hi-Y 3
Senior Class President
Valedictorian

Row 2

**WELDON SHERRARD**

Track 2, 3

**DeVON SHUMAN**

Hi-Y 4
Track 4

**HADDEN STEWART**

Hi-Y 2, 3, 4
Track 2, 3
Editor Annual Staff 4
"Hobgoblin House" 3
"Laughing Gas" 4

**ART SWANGO**

Track 1, 2, 3, 4
Hi-Y 2, 3, 4

Row 3

**MILTON THACKER**

Band 2, 3, 4
Golf 3, 4
Annual Staff 4
Akron High School 1
Band Solo Contest 2
Art Contest 3

**DICK TOBEY**

**BILL WILLARD**

Hi-Y 4
Track 4

**MARGERY WILSON**

Row 4

**IDA YOUNG**

Girl Reserve 4

**DICK YOUNG**

Band 1, 2, 3
Orchestra 1, 2, 3
Hi-Y 2, 3, 4
Track 1
Baseball 1, 2, 3
Softball 2, 3
Annual Staff 4

**ROBERT ZELLER**

★

# JUNIOR CLASS HISTORY

★

In September, 1939, slightly over 100 students entered R. H. S. The class has made a good deal of progress, having scholars on the honor roll, furnishing several boys for sports activities, sponsoring school dances, and entertaining students in the commercial contests.

They organized in the fall of 1941, choosing Miss Bushong as their class sponsor. Their officers were Joe Sparks, president; Jack Killion, vice-president; Doyne Hoover, secretary; Mary E. Moore, treasurer.

The class presented a very successful play, "Spring Fever," on April 14. They honored the seniors at the prom, held May 22, at the New West Side Hotel.

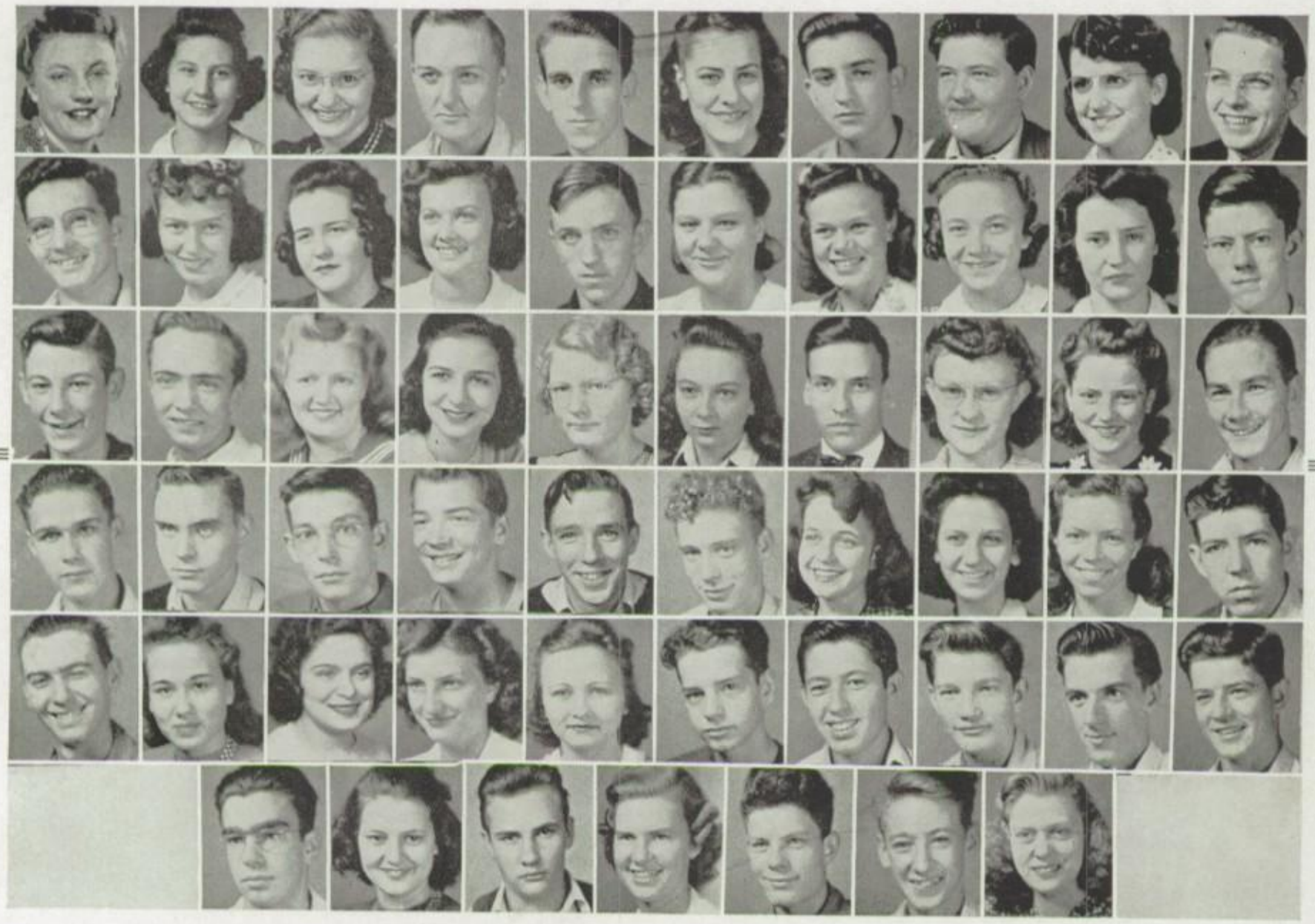

# JUNIORS

★

ROW 1

Margaret Anderson
Maxine Bailey
June Barts
Elwyn Becker
Bob Bennett
Carolyn Bowers
Larry Braman
Bob Brown
Ellen Bunnell
Bob Burns

ROW 2

Joe Callahan
Harriett Carr
Carolyn Coplen
Virginia Denton
Tom DuBois
Susan Elkins
Evelyn Enyart
Jeanette Eshelman
Evelyn Garver
Bob Glassley

ROW 3

Lawrence Hays
Carl Hedges
Doloris Helt
Lois Herendeen
Irene Herrell
Marjorie Hoffman
Doyne Hoover
Harriett Hogue
Flossie Hounshell
Bill Hudkins

ROW 4

Malcolm Kestner
Jack Killion
Dick King
Bill Krieghbaum
Fred Long
Harold McCalla
Jean McDougle
Mary E. Moore
Mary Lou Newcomb
Lee O'Connell

ROW 5

Dale Olinger
Janis Reed
Wanda Remy
Kathryn Rogers
Marjorie Rynearson
Maurice Sadowsky
Dick Sanders
Joe Sparks
Joe Stansbury
Bill Stephen

ROW 6

Max Teeter
Nellie Thomas
Russ Thompson
Evelyn Van Duyne
Bob Wagner
Walter Weber
Ruth Westwood

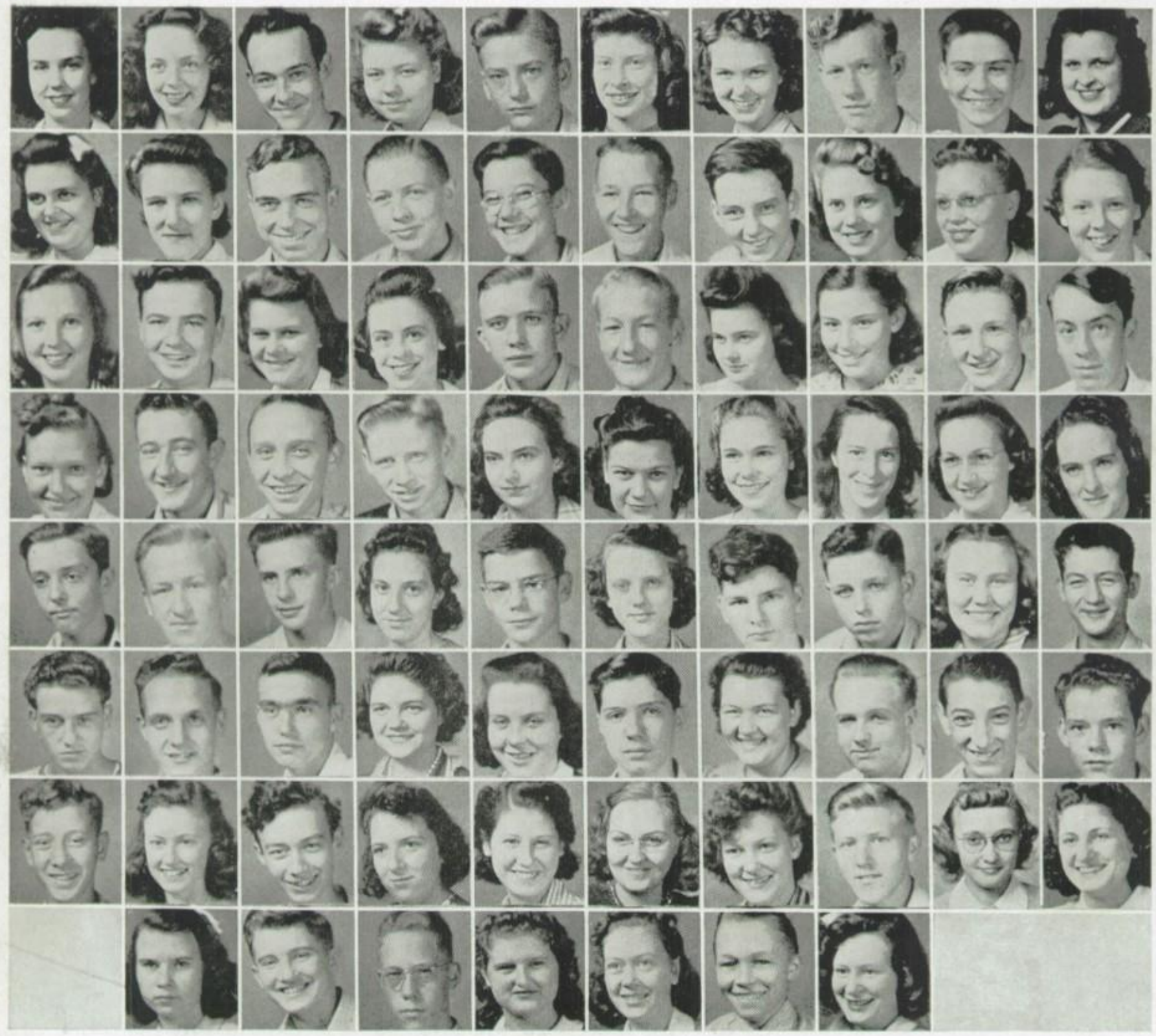

# SOPHOMORES

★

**ROW 1**

Billie Adamson
Peggy Barrett
Gale Barter
Frances Bringham
Bob Brown
Jo Ann Bryant
Dorothy Carr
James Carruthers
Bill Cessna
Estelle Cook

**ROW 2**

Evelene Cook
Edna Coon
Dick Clary
Francis Coplen
Jack Davis
Harley Denton
Bill Downs
Virginia Dovichi
Lola Ekblaw
Maxine Enyart

**ROW 3**

Thelma M. Eytcheson
Howard Gilliland
Phyllis Graham
Anne Zolman
Paul Henriott
Vern Herrell
Naomi Hight
Jane Hiner
Garl Hopper
Bud Irvine

**ROW 4**

Mary Irvine
Bob Jackson
Vernon Jenkins
Dick Kindig
Dolly Landon
Evelyn Lauer
Marceil Little
Kathryn Lynch
June Mathias
Thelma Mays

**ROW 5**

Bob McKelvey
Jim Miller
Fred Mitchell
Mary K. Moore
Arnold Murray
Wanetta Neher
Bob Newcomb
Willis Nickell
Mary Louise Norris
Jim Overmyer

**ROW 6**

Dwight Pollock
Wayne Reddinger
Don Reed
Dorothy Rogers
Betty Russel
Francis Sanders
Virginia Schindler
Harley Schroeder
Eldon Schultz
Ray Smiley

**ROW 7**

Don Smith
Jane Ann Smith
Charles Spohn
Norma Stansbury
Patty Steininger
Bonnie Stretch
Carole Stuber
Pete Terpstra
Barbara Thompson
Velma Ulrich

**ROW 8**

Mae Van Duyne
Jerry Van Lue
Carl Westwood
Shirley Willard
Joan Wright
Floyd Wyson
Betty Zartman

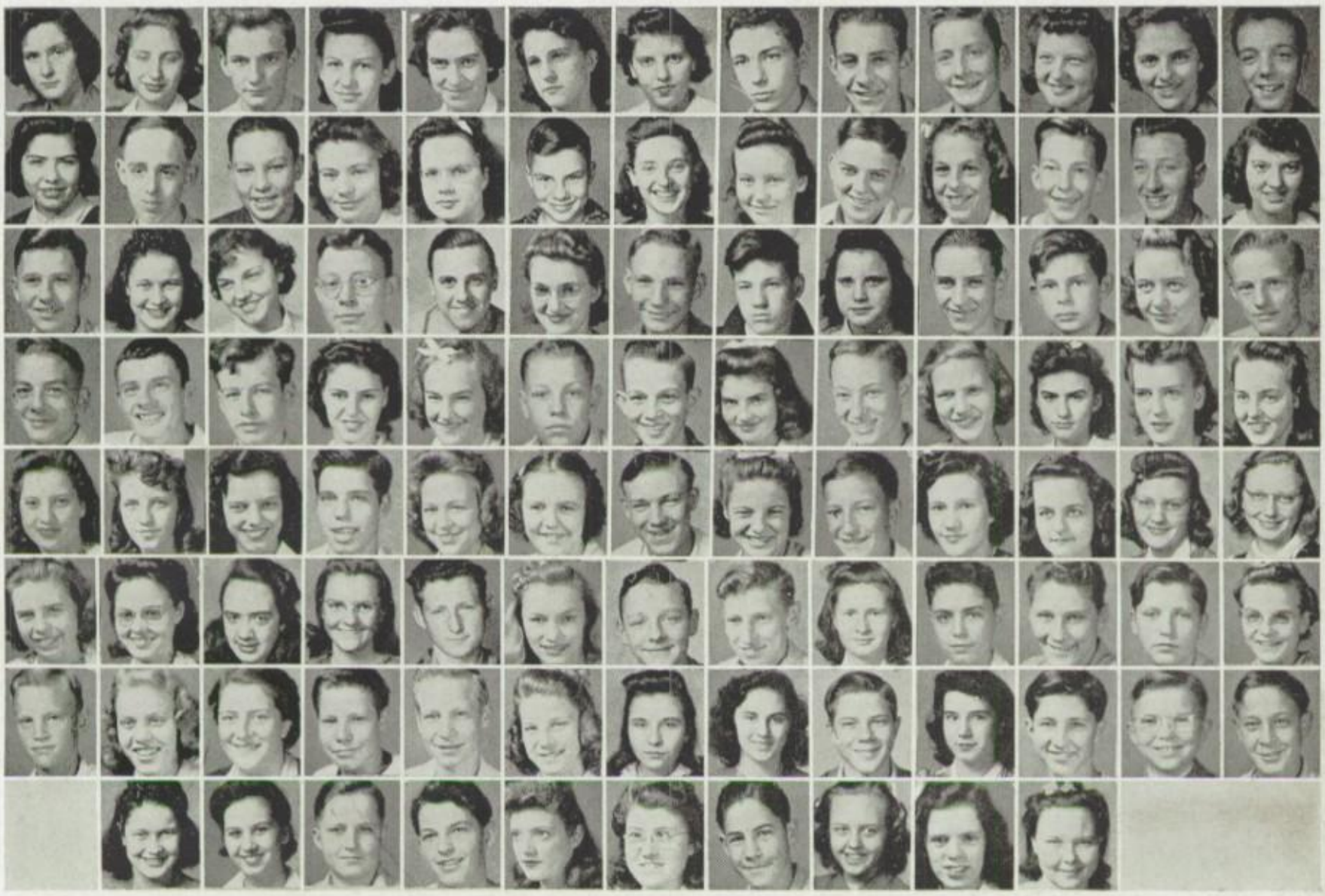

# FRESHMEN

★

**ROW 1**

Mary Abbott
Rosemary Ault
Leer Bailey
Ethel Baker
Mary Beck
Janice Beghtel
Betty Biggs
Jordon Blumenthal
James Bowers
Bill Brown
Betty Bryant
Frances Castleman
Bob Caywood

**ROW 2**

Edna Chapin
Earl Cloud
Dick Coleman
Mildred Compton
Vernice Craig
Ralph Crist
Nola Cunningham
Velma Dague
Bob Deardorff
Betty Fred
John Fultz
Dick Ginther
Alberta Glassley

**ROW 3**

Duane Gohn
Lois Gordon
Georgia Greer
George Green
Robert Greer
Kathleen Gross
Max Grube
Rex Grube
Rosalene Gunter
Leonard Hattery
Marvin Hays
Catherine Henriott
Lloyd Herrell

**ROW 4**

Junior Herrell
Richard Hoffman
Eugene Hunneshagen
Roberta Hunneshagen
Betty Hurtz
Bill Huxley
Bob Jackson
Geneviere Johnson
Fred Keim
Geneviere Kestner
Geraldine Kilmer
Helen Kindig
Doris Kipfer

**ROW 5**

Josephine Knight
Kathryn Knight
Betty Leckrone
Paul Lewis
Sarah Lewis
Margaret Lindley
Walter Mabie
Murial Mathias
Herbert McIntire
Lena McDaniel
Kathleen McDougle
Olga Meek
Ielene Messman

**ROW 6**

Joan Miller
Joanne Newcomb
Marjorie Newman
Vivian Olinger
Thomas Perdue
Ingrid Peterson
Jack Pickens
Fenton Pike
Carolyn Reed
Duane Remy
Richard Rogers
Dick Ross
Ruth Schroeder

**ROW 7**

Bill Schroer
Sally Shafer
Marilee Sheets
Eldon Shepherd
Fred Shepherd
Jane Sisson
Mary Joan Sowers
Phyllis Newcomb
Paul Thomas
Madelyn Thompson
Richard Truax
Fred Van Duyne
Randall Westwood

**ROW 8**

Lois Gordon
Wilma Dovichi
Jim Willard
Dick Wilson
Margaret Wilhoit
Josephine Wynn
Paul Zartman
Lou Anne Zimmerman
Donna Jo Zolman
Kathryn Felix

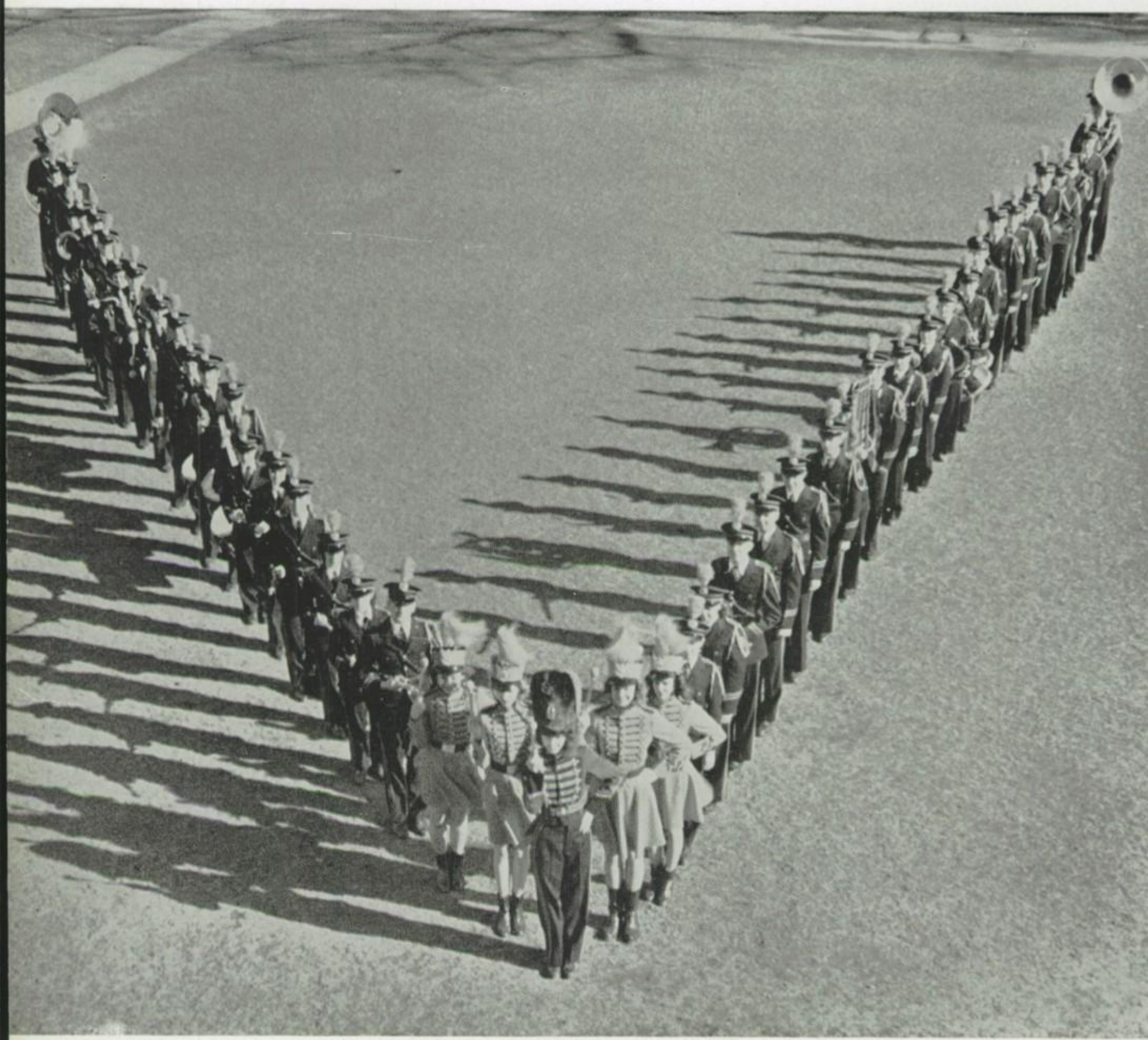

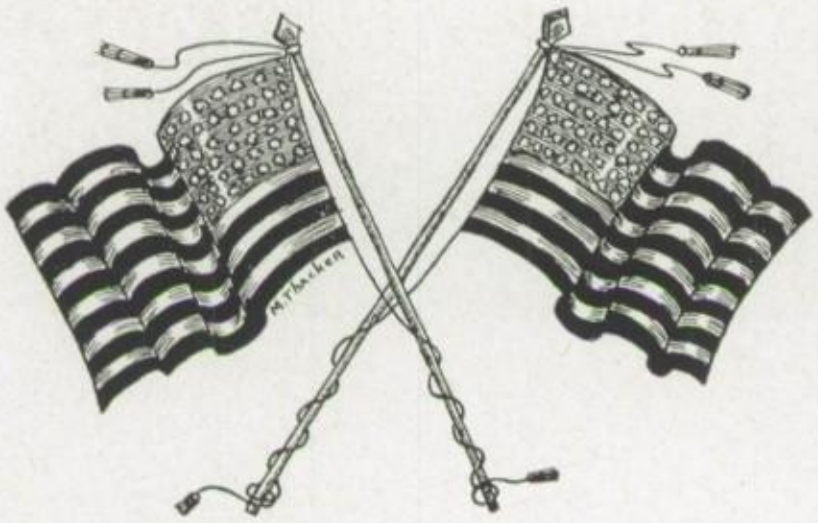

# Activities

In Rochester High, as in the whole United States, we have been developing a democratic society. Just as in the national government, where certain organizations are important, here, too, groups exist for the common good of all. On the next few pages we present to you a picture of the activities which take place in Rochester High School.

SITTING

Dick Sanders
Charles Boyce
Ward McCarty
Joe Callahan
Art Swango
Bill Krieghbaum
Tom Dubois
Joe Sparks
Dick King
Doyne Hoover

STANDING

Fred Mitchell
Harley Denton
Harold Emmons
Walter Weber
Herb McIntvre
Calvin Braman
Paul Henriott
Don Reed
Larry Braman
Wayne Redinger
Bob Glassley
Jerry Van Lue
Harold Nightlinger
Jack Killion
Bob Ross-Shannon
Bill Myers
Dick Young
Hadden Stewart
Leo Feece
Bob Brown
Dick Newell
Bob Bennett
Charles Spohn
Bob Neighbor
Jim Shelton

FOREGROUND

Joe Stansbury

# THE HI-Y CLUB

★

Two treasure hunts, an alumni banquet, an act at the fall festival, two dances along with the regular supper meetings kept the Hi-Y Club very busy this year.

The officers were: Joe Stansbury, president; Dick King, vice-president; Leo Feece, secretary; Bob Ross-Shannon, treasurer. Mr. Purdue acted as sponsor.

Bi-monthly Monday-night bean suppers were held in the Home Ec rooms. The outstanding meeting of the year was the Alumni Bean Supper. After the suppers, the new scums were given the honor (?) of massaging the dishes. Reverend McGee, Mr. Rankin, Mr. Burgett, Reverend Ross-Shannon, and Captain Minter gave informative talks at some of the suppers.

★

# GIRL RESERVES

★

The Girl Reserves Club began the year under the competent leadership of Miss Adams, sponsor, and Olive Jane Koomler, president.

At Thanksgiving under the direction of Harriett Hogue, the club members donated and distributed food baskets. The club helped purchase the school tree for the assembly at Christmas. Sponsoring the Christmas school dance was another activity.

Besides the twice-a-month community suppers in the Home Ec room the G. R.'s participated in the Mother and Daughter's Tea, Father and Daughter Banquet, and the annual Kid party for new Girl Reserves.

The year's officers were: Olive Jane Koomler, president; Marjorie Hight, vice-president; Frances McGuire, secretary; Mary E. Moore, treasurer.

(PICTURE 1)

ROW 1
- Miss Adams
- Betty Jennens
- Harriet Hogue
- Olive Jane Koomler
- Frances McGuire
- Mary E. Moore
- Marjorie Hight
- Marcele Reddick

ROW 2
- Flossie Hounshell
- Ellen Bunnell
- Joanna Ault
- Jo Ann Bryant
- Harriet Carr
- Wilnetta Gregory
- Betty Reed
- Rowena McIntyre
- Jean McDougle
- Martha Day
- Jean Gohn
- Lou Jean Briggs
- Jean Brubaker
- Martha Miller
- Kathryn Rogers
- Betty Castle

ROW 3
- Doloris Helt
- Lucy Gilbert
- Marjorie Hoffman
- Bonita Babcock
- Jean Emmons
- Peggy Barrett
- Ildia Cook
- Donna Castleman
- Virginia Denton
- Virginia Graham
- Lois Herendeen
- June Barts

ROW 4
- Janis Reed
- Ilo Helt
- Mary Lou Newcomb
- Susan Elkins
- Wanda Remy
- Carolyn Coplen
- Arphelia Hamlett
- Grace Brown
- Evelyn Van Duyne
- Betty Evans
- Selena Peterson
- Mary Kindig
- Marjorie Rynearson

(PICTURE 2)

ROW 1
- Frances Bringham
- Patty Steininger
- Evelene Cook
- Phyllis Graham
- Naomi Hight
- Jane Ann Smith
- Edna Mae Coon
- Joan Wright

ROW 2
- Dorothy Rogers
- Mae Van Duyne
- Jeanette Eshelman
- Lola Ekblaw
- Mary K. Moore
- Evelyn Lauer
- Dollie Landon
- Dorothy Carr
- Ida Young
- Jane Hiner
- Thelma Mays

ROW 3
- Mary Louise Norris
- Bonnie Stretch
- Wanetta Neher
- Nellie Thomas
- Anne Zolman
- Wilma Dovichi
- Billie Jean Adamson
- Betty Zartman

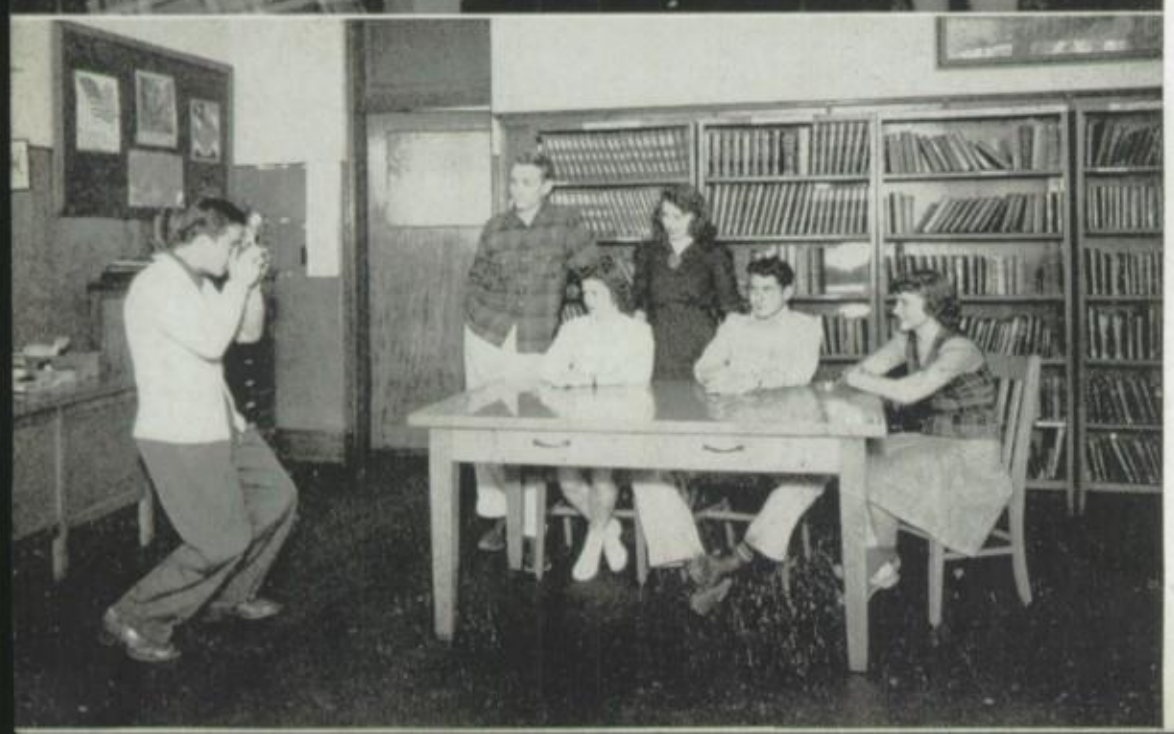

# Manitou Ripples Staff

PICTURE 1

Bob Ross-Shannon . Business Manager
Hadden Stewart . . . . Editor

PICTURE 2

Standing

Leo Feece . . . . . Class Will
Art Craig . . . . . Photography
Milton Thacker . . . . Snapshots
Bill Myers . . . . Organizations

Sitting

Frances McGuire . . . . Sports
Olive Jane Koomler . . . Feature
Marcele Reddick . . . . Typist
Ildia Cook . . . . Photography

PICTURE 3

Betty Jennens . . . . Mounting
Grace Brown . . . . Mounting
Dick Newell . . . Organizations
Jean Emmons . . . . Mounting
Jean Gohn . . . . . Class Will
Virginia Graham . . . . Mounting

PICTURE 4

Standing

Dick Young . . . . . Snapshots
Charles Boyce . . . Organizations
Selena Peterson . . . . Calendar

Sitting

Lou Jean Briggs . . Organizations
Ward McCarty . . . . . Sports
Martha Day . . . . . Calendar

# STATION R. H. S.

The students of R. H. S. have a voice; one that reveals the goings on around school and prints those things which are of interest to the students. This voice is Station R. H. S., our school newspaper. It is hoped that working on this publication will develop an interest in journalism, an ever expanding field in this great democratic world where freedom of speech and press is as free as the air.

# STAFF

| | |
|---|---|
| Editor-in-Chief | Jean Emmons |
| Assistant Editor | Lou Jean Briggs |
| Sports Editors | Robert Ross-Shannon, Robert McKelvey, Mary E. Moore |
| News Reporters | Janis Reed, Betty Jennens Calvin Braman, Jean Brubaker |
| Feature | Arphelia Ann Hamlett, Olive Jean Koomler, Robert Bennett, Marcele Reddick, Carolyn Coplen, Doyne Hoover |
| Exchange Editor | Gale Barter |
| Faculty Sponsor | Miss Dale Lichtenwalter |

★ ★ ★ ★ ★ ★ ★ ★

# ROCHESTER HIGH SCHOOL BAND

★

The band, consisting of forty-four members under the direction of Mr. Fiscus, was engaged in unceasing activity during the past year. The officers were as follows: Student Director, Leo Feece; Assistant Student Director, Charles Spohn; Drum Major, Selena Peterson; Treasurer, Lois Herendeen; Librarian, Donna Castleman.

A dream of several years length came true when the new band uniforms were ordered. After some delay, they arrived much to the joy of all the band members.

Charles Spohn and Dick Ross placed first in first division in the state contest. On March twentieth the band went to the band clinic where their weaknesses were pointed out to them. The band also made a fine showing at the district contest.

**ROW 1**

Harriett Hogue
Maurice Sadowsky
Lois Herendeen
Lou Ann Zimmerman
Doris Kipfer
Vern Herrell
Garl Hopper
Sally Shafer

**ROW 2**

Ilo Helt
Donna Castleman
Frances Sanders
Bill Cessna
Jack Davis
Bob Rouch
Dick Ross
Leo Feece
Jim Shelton
George Green
Dick Clary
Wallace Ewer
Iolene Messman
Kathleen Fore

**ROW 3**

Eldon Shultz
Howard Gilliland
Dean Carr
Geneviere Kestner
Richard Booher
Malcolm Kestner
Frances Castleman
Phyllis Graham
Charles Burgett
Delores Helt
Milton Thacker
Janice Thacker
Bud Irwin

**STANDING**

Fred Van Duyne
Vernon Jenkins
Joe Sparks
Dick Newell
Selena Peterson
Kathryn Felix
Mr. Fiscus
Virginia Graham
Charles Spohn

## ORCHESTRA

**Standing**

Miss Thomson
Charles Spohn
Charles Burgett
Malcolm Kestner
Jim Shelton
Leo Feece
Joe Callahan
Lou Ann Zimmerman
Iolene Messman
Donna Castleman
Harriett Hogue
Lois Herendeen

**Sitting**

Arphelia Hamlett
Virginia Denton
Frances Castleman
Murial Mathias

★

## GLEE CLUB

**ROW 1**

June Barts
Phyllis Graham
Lois Herendeen
Jean Gohn
Patty Steininger
Wanda Remy
Grace Brown

**ROW 2**

Betty Castle
Kathryn Rogers
Marcele Reddick
Selena Peterson
Betty Jennens
Ildia Cook
Frances Bringham
Jean Emmons

**ROW 3**

Mary E. Moore
Mary Kindig
Carolyn Bowers
Jean Brubaker
Olive Jane Koomler
Frances McGuire
Carolyn Coplen
Evelene Cook

## GLEE CLUB

★

The Glee Club, one of the most outstanding organizations in school, is composed of twenty-nine girls and is under the direction of Miss Edith Thomson.

During the year the Glee Club sang for different clubs and school assembly programs. Trios and quartets from this group furnished music for several civic organizations. They finished their year by singing at the baccalaureate service and commencement exercises.

Twelve members of the Glee Club graduated this spring.

## ORCHESTRA

★

The high school orchestra has added another extremely busy year to its history under the leadership of Miss Thomson.

This year the organization has nineteen members.

Leo Feece and Jim Shelton have just completed their sixth year in the orchestra.

Activities for the year consisted of playing at the R. E. M. C. Meeting at the Char-Bell Theatre and for an assembly program. The group concluded the year by playing at Commencement.

# LAUGHING GAS

THE CAST

| | |
|---|---|
| Penny Whitman | Betty Jennens |
| Vivian Whitman | Grace Brown |
| Chris Wynn | Ward McCarty |
| Paul Van Oaren | Charles Boyce |
| Ambrose Rosenbloom | Robert Ross-Shannon |
| Kitty Doe | Lou Jean Briggs |
| Aunt Amy | Selena Peterson |
| Flavia Winterspear | Jean Emmons |
| Mrs. Merlino | Jerry Lewis |
| Olga | Olive Jane Koomler |
| Judge Haley | Hadden Stewart |
| The Dummy | Clyde Bick |

The class of forty-two chose "Laughing Gas" as the play to demonstrate their dramatic ability. It was presented by the seniors October 21 at Whitmer Gymnasium.

The production, a melodramatic farce in three acts, proved to be as terrifying in some parts as it was humorous in others. The ending was happy and definitely romantic.

# "SPRING FEVER"

THE CAST

| | |
|---|---|
| Ed Burns | Bill Krieghbaum |
| Vic Lewis | Maurice Sadowsky |
| Howard Brant | Joe Sparks |
| Lou Herron | Harriet Hogue |
| Anne Purcell | Lois Herendeen |
| Vivian George | Wanda Remy |
| Mrs. Purcell | Maxine Bailey |
| Mr. Purcell | Beezer Bennett |
| Mrs. Spangler | Mary Lou Newcomb |
| Professor Bean | Dick King |
| Dr. Dixon | Jack Killion |
| Aunt Maude | Janis Reed |

The Junior Class gave the three act comedy, "Spring Fever," Tuesday, April 14, at Whitmer Gym. Miss Mary Bushong, class sponsor, assisted by Miss Ohlrogge directed the play.

This amusing farce, which centered around Mrs. Spangler's Boarding House for Brookfield College students concerns Howard Brant and his attempt to finish his Zoology term paper necessary for his graduation. The other roomers lent confusion to the situation. The play was excellently cast and well presented.

10
9

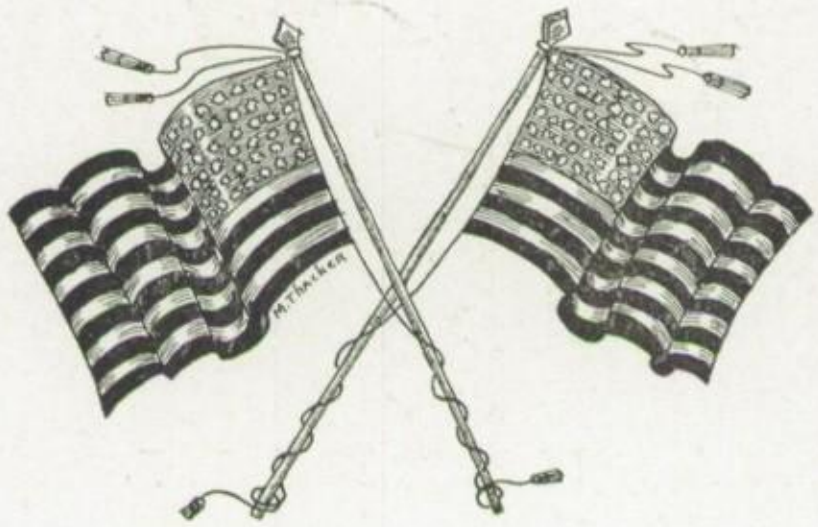

# Athletics

Loyalty is an essential factor in any democratic institution. Loyalty to our school is shown in the fine way the student body gets behind the athletic teams and supports them. The boys on the teams play hard to defend the honor of our school; but in defeat, as in victory, they are the best of sportsmen.

## SECOND TEAM

ROW 1
Bob Jackson
Herb McIntyre

ROW 2
Paul Henriott
Wayne Redinger
Don Reed
Jim Carrithers
Jerry Van Lue

ROW 3
Harley Denton
Dick Kindig
Walter Weber
Fred Mitchell
Willis Nickell
Eldon Shepherd

# BASKETBALL

SCHEDULE 1941-42

| | | | |
|---|---|---|---|
| Rochester 31 | Argos | 27 | Here |
| Rochester 23 | Nappanee | 21 | There |
| Rochester 26 | Culver | 28 | Here |
| Rochester 38 | Akron | 25 | Here |
| Rochester 24 | Logansport | 34 | There |
| *Rochester 38 | Plymouth | 32 | Here |
| *Rochester 22 | Warsaw | 33 | There |
| *Rochester 32 | Huntington | 39 | Here |
| Rochester 27 | Mishawaka | 38 | There |
| Rochester 38 | Winamac | 25 | There |

INVITATIONAL TOURNEY AT WABASH

| | | | |
|---|---|---|---|
| Rochester 35 | Wabash | 20 | |
| Rochester 24 | Peru (O. T.) | 22 | |
| Rochester 27 | John Adams | 41 | There |
| *Rochester 24 | Elwood | 22 | Here |
| *Rochester 20 | Tipton | 36 | Here |
| Rochester 35 | Columbus (O. T.) | 33 | There |
| *Rochester 26 | Peru | 21 | There |
| *Rochester 33 | Wabash | 28 | Here |
| *Rochester 29 | Warsaw | 32 | Here |
| *Rochester 32 | Plymouth | 35 | There |
| Rochester 16 | Central (So. Bend) | 36 | Here |
| *Rochester 23 | Peru | 45 | Here |

# FIRST TEAM

ROW 1

Dick King
Jack Killion
Joe Callahan

ROW 2

Ward McCarty
Coach Clyde Lyle
Dean Neher

ROW 3

Bob Ross-Shannon
Joe Stansbury
Tom Dubois
Bill Krieghbaum

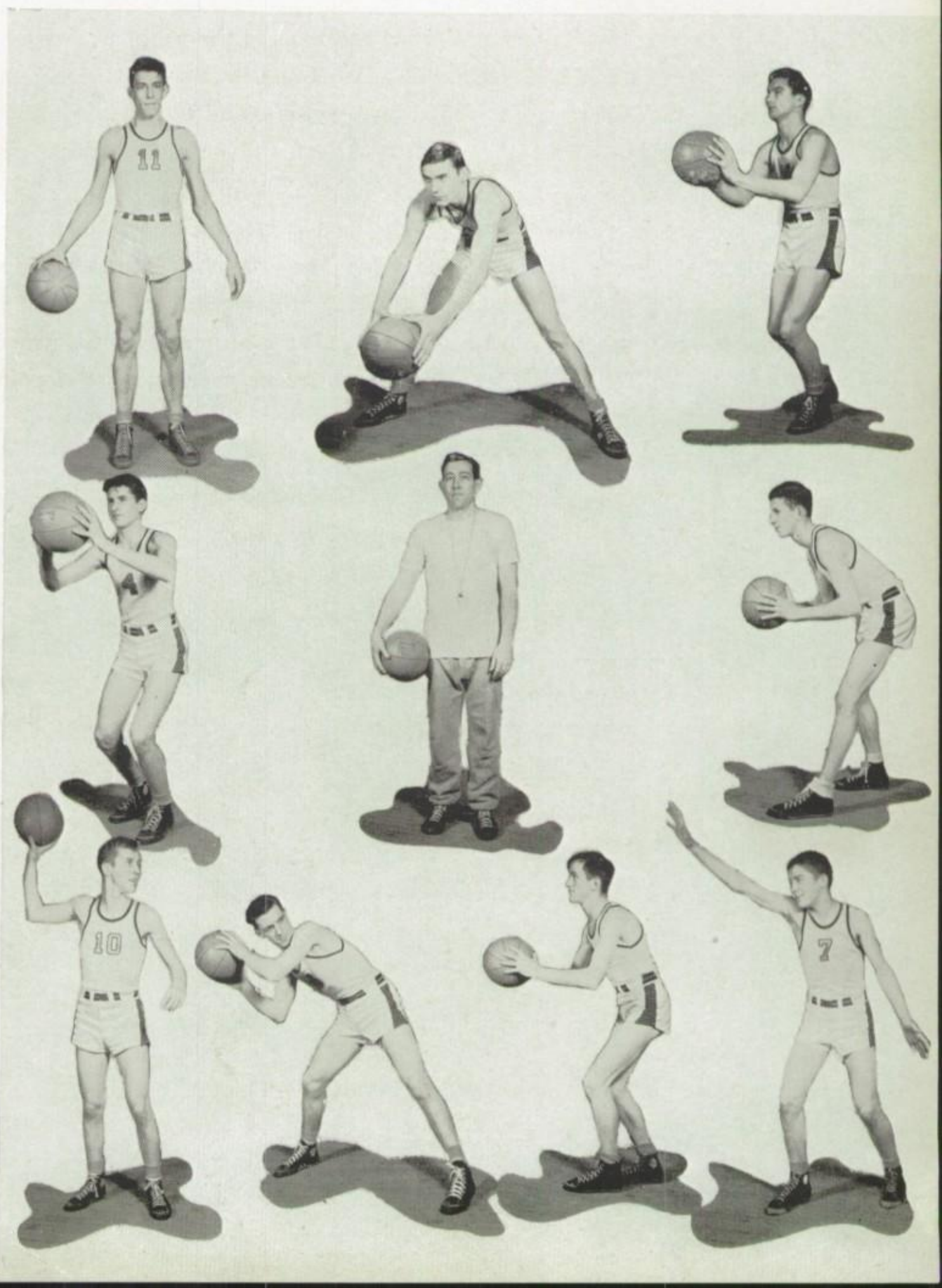

# THE ZEBRAS

The Rochester Zebras again, as in the past two years, had a fifty-fifty season. Including the Wabash tournament and the sectional tournament, the Zebras triumphed in twelve games and went down in defeat in the other twelve. The Zebras defeated Peru and Wabash to annex the Wabash Invitational Tourney, making this their third year in a row to win these invitational tournaments. Their most successful trip this year was a journey 150 miles from home to defeat the Columbus Bulldogs 35 to 33 in an overtime game. The heartbreaker of the season was in the sectional at Winamac when the Zebras failed to hit the hoop and were downed by the Fulton Bulldogs 23 to 13. The Lylemen this year scored 677 points to their opponents 729.

This year's squad was composed of two seniors, Bob Ross-Shannon and Ward McCarty and six juniors, Dick King, Joe Stansbury, Jack Killion, Bill Krieghbaum, Tom DuBois, and Joe Callahan. Also during part of the year and sectional time Don Reed and Wayne Reddinger were borrowed from the Colts.

The free throw award this year went to Dick "Stinky" King making 51 out of 77 tries for 66 2/10 per cent average.

We would also like to pay due praise to a boy who did not play this year, but he kept the basketball equipment and material in ship-shape condition. This boy is Larry Braman, student manager.

# SECTIONAL TOURNEY 1942

| | | | | | | | | |
|---|---|---|---|---|---|---|---|---|
| | | Pulaski | 34 | | | | | |
| | | | | Akron | 33 | | | |
| | | Akron | 41 | | | | | |
| Winamac | 44 | | | | | | | |
| | | Winamac | 42 | | | | | |
| Talma | 26 | | | | | | | |
| | | | | Winamac | 34 | | | |
| Kewanna | 47 | | | | | | | |
| | | Kewanna | 25 | | | | | |
| Francesville | 27 | | | | | | | |
| | | | | | | | | Fulton Sectional Champs |
| Leiters Ford | 22 | | | | | | | |
| | | Richland Center | 34 | | | | | |
| Richland Center | 27 | | | | | | | |
| | | | | Richland Center | 23 | | | |
| Medaryville | 36 | | | | | | | |
| | | Grass Creek | 33 | | | | | |
| Grass Creek | 45 | | | | | | | |
| | | | | | | Fulton | 31 | |
| Rochester | 41 | | | | | | | |
| | | Rochester | 13 | | | | | |
| Star City | 32 | | | | | | | |
| | | | | Fulton | 44 | | | |
| Monterey | 18 | | | | | | | |
| | | Fulton | 23 | | | | | |
| Fulton | 47 | | | | | | | |

(Overtime)

Officials:
Omer Bixel
Claron Veller
Harrison Berkey

# FRESHMAN SQUAD

**ROW 1**

Bob Jackson
Jim Bowers
Fred Shepherd
Eugene Humphrey
Fred Kiem
Bill Schroer

**ROW 2**

Marvin Hays
Dick Ross
Jordon Blumenthal
Dick Wilson
Jim Deardorff
Richard Rogers

LOWER ROW:

W. Redinger, B. Downs, A. Swango, F. Mitchell, J. Blumenthal, J. Stansbury, D. King.

MIDDLE ROW:

A. Murray, M. Sadowsky, J. Van Lue, B. Willard, D. Shuman, P. Lewis.

TOP ROW:

B. Jackson, J. Fultz, D. Truax, E. Shephard, G. Green, W. Mabie.

★

W. McCarty, C. Boyce, B. Ross-Shannon, M. Thacker, F. Mitchell.

## TRACK

| | | |
|---|---|---|
| April 11 | Culver M. A. | There |
| April 15 | Argos | Here |
| April 17 | Peru | There |
| April 21 | Plymouth | There |
| April 23 | Chester Twp. | Here |
| | N. Manchester | |
| April 28 | Peru-Tipton<br>Rochester-Wabash<br>at Wabash | |
| May 2 | Kokomo Relays<br>at Kokomo | |
| May 8 | Conference<br>at Huntington | |
| May 16 | Sectional | Kokomo |

★

## GOLF

| | |
|---|---|
| Central (South Bend) . | There |
| Plymouth . . . . . | There |
| Logansport . . . . | There |
| Plymouth . . . . . | Here |
| Logansport . . . . | Here |

GIRLS ATHLETIC ASSOCIATION

ROW 1
Martha Day
Jean Gohn
Phyllis Graham
Harriett Hogue
Betty Jennens
Frances McGuire
Mary E. Moore
Olive Jane Koomler
Mary Kindig
Carolyn Bowers
Lena McDaniels

ROW 2
Lucy Gilbert
Jo Ann Bryant
Betty Evans
Naomi Hight
Dollie Landon
Jane Ann Smith
Ida Young
Dorothy Carr
Grace Brown
Joan Wright
Marjorie Hoffman
Marceil Little

ROW 3
Jean McDougle
Jean Emmons
Virginia Denton
Virginia Dovichi
Donna Castleman
Evelene Cook
Frances Bringham
Virginia Graham
Lois Herendeen
Carolyn Coplen
Ildia Cook

ROW 4
Wanda Remy
Selena Peterson
Harriett Carr
Kathryn Rogers
Marjorie Hight
June Barts
Jean Brubaker
Betty Castle
Marcele Reddick
Anne Zolman
Billie Jean Adamson

★

NEW G. A. A. MEMBERS

ROW 1
Betty Leckrone
Jane Sisson
Sally Shafer
Donna Zolman
Joan Miller
Geneviere Kestner
Betty Reed
Evelyn Enyart

ROW 2
Betty Fred
Vernice Craig
Roberta Hunneshagen
Joanne Newcomb
Margaret Wilhoit
Kathleen McDougle
Engrid Peterson
Murial Mathias
Betty Russel

ROW 3
Kathryn Lynch
Clarice Eshelman
Mary Kindig
Dorothy Rogers
Wanetta Neher
Sarah Lewis
Geneviere Johnson
Doris Kipfer
Bonita Babcock
Frances Castleman

# GIRLS ATHLETIC ASSOCIATION

★

The Girls Athletic Association completed its third successful year as a club organized to build the body and mind in character, sporstmanship, and co-operation. The national emergency has brought to our attention the importance of healthful living. To promote good health is another purpose of G. A. A.

The officers for 1942 were: Frances McGuire, president; Harriett Hogue, vice president; Mary E. Moore, secretary; Betty Jennens, treasurer; and Miss Hoopengardner, sponsor.

A great honor came to the club when Frances McGuire became Rochester's first State award winner.

The girls receive points by participating in organized sports which are played under Miss Hoopengardner's supervision.

# SENIOR CLASS WILL

We, the seniors of 1942, hereby issue this document as our last will and testament.

We hand back to the beloved faculty all the knowledge that they have taught us; thus they will be able to carry on in future years.

We do will and bequeath to the jolly juniors our struggling efforts to publish this annual.

We do will and bequeath to the slumbering sophomores our astounding dignities and good behavior.

We do will and bequeath to the Freshies our superior ingenuity in out-witting the faculty.

I, Joanna Ault, do will and bequeath my talkative disposition to Doyne Hoover.

I, Clyde Bick, do will and bequeath my ability to handle class funds to Mary E. Moore.

I, Richard Booher, do will and bequeath my height of 6 feet 4 inches to "Shorty" Van Duyne.

I, Charles Boyce, do will and bequeath my smoothness (??) to Bob Kaywood, who certainly can use it.

I, Calvin Braman, do will and bequeath my avoirdupois to Flossie Hounshell.

I, Lou Jean Briggs, do will and bequeath my achievements in dramatics to Paul Henriott.

I, Grace Brown, do will and bequeath my taste for fine clothes to anyone with the time and patience to take care of them.

I, Jean Brubaker, do will and bequeath my interest in "out-of-town" boys to June Barts.

I, Charles Burgett, do will and bequeath my eternal brief case to Vernon Jenkins who could use some of its contents.

I, Frank Carruthers, will and bequeath my interest in mathematics to Don Reed.

I, Dean Carr, will and bequeath my interest in 4-H livestock to Bill Huxley.

I, Betty Castle, do will and bequeath my astonishing dimples to Mr. Purdue. (Why?)

I, Donna Castleman, will and bequeath my wide acquaintanceship with the inhabitants (??) of the surrounding communities to Ellen Bunnell.

I, Ildia Cook, will and bequeath my spontaneous giggles to Jack Killion who does not like giggling girls.

I, Shirley Cooper, will and bequeath my impulsive outbursts in class to Evelyn Van Duyne.

I, Arthur Craig, will and bequeath my faithfulness to R. H. S. to the student body.

I, Bill Daggy, will and bequeath my Superman physique to Jordan Blumenthal.

I, Martha Day, do will and bequeath my ability to engage in any conversation to the public speaking class.

I, George Deardorff, will and bequeath my exacting efficiency to my brother Bob in order to keep it in the family.

I, Jean Emmons, will and bequeath my executive ability to Hi-Y president-elect Tom Dubois.

I, Harold Emmons, will and bequeath my amazing ability as a mathematician to all coming freshmen.

I, Betty Evans, will and bequeath my responsive friendliness to Peggy Barrett.

I, Pearl Fancil, will and bequeath my striding walk to Delores Helt.

I, Leo Feece, will my technique with a baton (?) to Charles Spohn—he may need it.

I, Lucy Gilbert, will and bequeath my keys to the candy box to the burglar who broke into the office.

I, Jean Gohn, will my blond hair to Beezer "Peroxide" Bennett who has recently "dyed."

I, Virginia Graham, will and bequeath my sensitive disposition to Bob (drug store) Brown.

I, Arphelia Hamlett, will and bequeath my name to anyone who will pronounce it correctly.

I, Ilo Helt, will and bequeath my "weeness" to Dick Ross.

I, Marjorie Hight, will and bequeath my willingness to co-operate to Susan Elkins.

I, Hugh Hunneshagen, will and bequeath my argumentativeness to Bob Glassley.

I, Betty Jennens, will and bequeath my "picking" on basketball players to Coach Lyle.

I, Mary Kindig, will and bequeath my basketball ability to Joe Stansbury.

I, Olive Jane Koomler, will and bequeath my "shorthand" to Harriett Hogue.

I, Mary Lamb, will and bequeath my long hair and fingernails to Sally Shafer.

I, Dustin Loman, will and bequeath my knowledge of manual training to Duane Gohn.

I, Helen Maglecic, will my neatness to Kathleen McDougle although she is in no great need of it.

I, Ward McCarty, will and bequeath my handsome features to Russell Thompson.

I, Frances McGuire, will and bequeath my athletic ability to Betty Leckrone.

I, Donnabelle Mikesell, will and bequeath my ability to get my work in on time to Bob Newcomb.

I, Martha Miller, will my prompt correspondence to army camps to someone without "writer's cramp."

I, Bill Myers, will my "red-top" to Jane Ann "Scarlet" Smith.

I, Dean Neher, will and bequeath my curly locks to Lawrence Hayes and Fred Long—they want them so badly.

I, Dick Newell, will and bequeath my superfluous pep and energy to Dick King.

I, Bob Neighbor, will and bequeath my mischievousness to Mr. Van Lue's eighth period class.

I, Harold Nightlinger, will my musical ability to Malcolm Kestner.

I, Selena Peterson, will my tiny waistline to Bob Burns. (Wonder why?)

I, Marcele Reddick, will my typing ability to Joe Callahan who will need it.

I, Betty Reed, will my "bobbed" hair to long-tressed Janis Reed.

I, Bob Ross-Shannon, will and bequeath my reputation as the class clown to Bob McKelvey.

I, James Shelton, will and bequeath my leadership ability to the president of the class of 1943.

I, Weldon Sherrard, will and bequeath my "forced landings" to anyone who wants a thrill out of life. (You're welcome.)

I, Devon Shuman, will and bequeath my ability to "get along" with Miss Fultz to Bill Wilhoit.

I, Hadden Stewart, will my editorship of Manitou Ripples to someone who has plenty of time on his or her hands.

I, Arthur Swango, will my annual mid-winter swim to Eldon Shultz—he wouldn't have to cut such a large hole in the ice.

I, Milton Thacker, will my fiery red coat to Joe Sparks to match his painted saddle shoes.

I, Dick Tobey, will and bequeath my school girl complexion to Maxine Enyart.

I, Bill Willard, will and bequeath my dazzling smile to Dick Clary.

I, Margery Wilson, will and bequeath my reserved manner to Margaret "Maggy" Wilhoit.

I, Ida Young, will and bequeath my witty remarks to Jane Sisson.

I, Dick Young, will my nickname of "Gabby" to Jack "Daffy" Davis.

I, Robert Zellers, will my habitual back seats to Dick Wilson who has his share of front seats.

IN WITNESS WHEREOF, WE have hereunto subscribed the hand and seal of the said class, this 29th day of May in the year of our Lord, nineteen hundred and forty-two (1942).

Ye Class of '42.

The foregoing instrument was duly subscribed, published, sealed and declared by the above named class, as and for its last will and testament, in the presence of the class and one another, hereunto subscribe our names as attesting witnesses, this 29th day of May, 1942.

LAW FIRM: Gohn and Feece.

County of Poverty)
)ss.
State of Distress )

## MESSAGE TO SENIORS

D—duty (every has one)

E—earnestness (always pays)

M—merriment (have fun, too)

O—optimism (don't be a sourpuss)

C—courage (keep your chin up)

R—religion (reverence to God)

A—above-board (be a good sport)

C—co-operation (brings about the best)

Y—youth (rulers of tomorrow)

# BOOSTERS

The Manitou Ripples Staff of Rochester High School wishes to express their appreciation to the following business and professional men for their aid in publishing this, the Manitou Ripples for 1942 . In return we urge that you show appreciation by patronizing these people.

Boost your Boosters!

1. Racket Clothing Store
2. Dr. Charles Richardson
3. A. B. Shore Clothing Store
4. Lockridge Studio
5. Brinkman Shoe Store
6. Basement Barber Shop
7. Taylor Shoe Store
8. Dr. Gilger, Dentist
9. First National Bank
10. Dr. D. Berkebile, O. D.
11. M. Wile & Sons
12. Dr. Sparks, Dentist
13. Gilberts Drug Store
14. Brownie's Drug Store
15. Calvin & Myers Hardware
16. Miniature Dress Shoppe
17. People's Cafe
18. Howard's Jewelry Store
19. Hawkins Cafe
20. Morris Grocery
21. Feece Carmelcrisp Shop
22. Farmers & Merchants Bank
23. Baxter's Blue Drug Store
24. Coplen & Shafer Drug Store
25. Trading Post
26. Sanitary Milk & Products Co.
27. Karn's Coffee Shop
28. Mr. Lisle Krieghbaum

Photography—Lockridge Studio

Engraving—Indianapolis Engraving Company

Printing—Barnhart-Van Trump Company

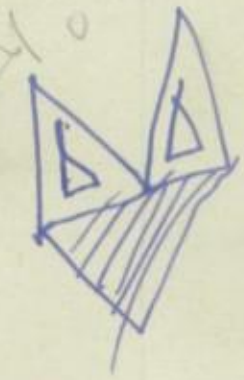

Jim Bowers

Wayne Hoover
43

Bob Glassley

Dear Carr

B. McKelvey "44"

Harold Emmons
HOW ARE YOU ?

Dick (Herman) Ross
"45"

Chas. Pilkenton "42"

Bayer

Bob Wagoner
"43"

John R. Fultz
"45"

Don Reed
"44"

Harold Emmons
"1942"
417 Indiana Ave.
Rochester, Indiana

96-Weldon Sherrard Jr 4/27?

Richard
Rogers
2/5-71

Elwyn Beeke